



Facsimile

LAB-GROWN DIAMOND REPORT

Report No : SGLXD426385E

MUMBAI

GRADING INFORMATION

Shape Round Brilliant

Carat Weight 1.49 carat

Clarity Grade VS2

Color Grade E

Cut Grade:

Proportions Good

Polish Good

Symmetry Very Good

Fluorescence None

Laser Inscribed LAB GROWN SGLXD426385E

PROPORTIONS

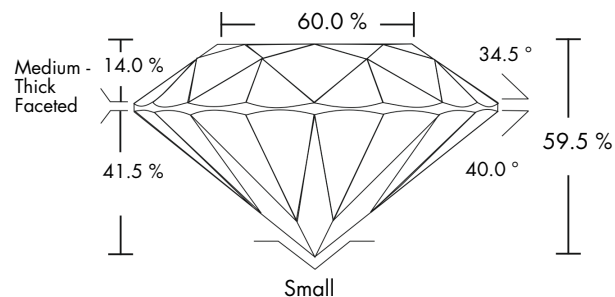

CHARACTERISTICS

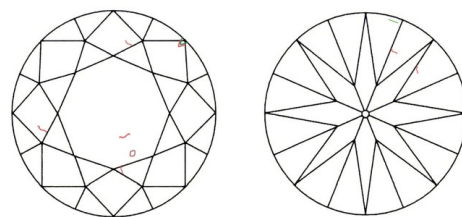

Key to symbols

- Crystal
- Feather
- Indented Natural
- Laser Manufacturing Remnant (LMR)

Red symbols denote internal characteristics. Green and Black symbols denote external characteristics. Symbols do not usually reflect the exact shape or size of the characteristics. All characteristics may not be shown.

www.sgl-labs.com

TECHNICAL INFORMATION

Measurements 7.36 - 7.40 x 4.39 mm

Girdle Medium - Thick

Culet Small

Depth 59.5 %

Table Width 60.0 %

Crown Height 14.0 %

Pavilion Depth 41.5 %

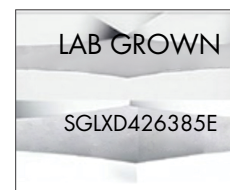

LASER INSCRIPTION



Scan the code with a smartphone to view the certificate on our website



AUTHENTICATED IN SGL



LAB-GROWN DIAMOND REPORT

Report No.SGLXD426385E

MUMBAI

GRADING RESULTS

Shape Round Brilliant

Carat Weight 1.49 carat

Clarity Grade VS2

Color Grade E

Cut Grade Value Good

ADDITIONAL GRADING INFORMATION

Cut Polish Good

Cut Symmetry Very Good

Fluorescence None

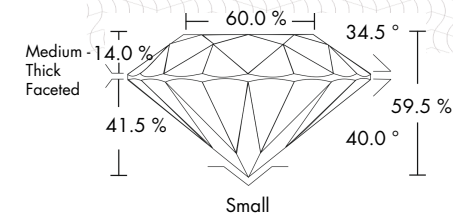

Report No. SGLXD426385E

GRADING INFORMATION

Shape Round Brilliant

Carat Weight 1.49 carat

Clarity Grade VS2

Color Grade E

Cut Grade :

Proportion Good

Polish Good

Symmetry Very Good

Fluorescence None

Laser Inscribed LAB GROWN SGLXD426385E

TECHNICAL INFORMATION

Measurements 7.36 - 7.40 x 4.39 mm

Girdle Medium - Thick

Culet Small

Total Depth 59.5 %

Table Width 60.0 %

Crown Height 14.0 %

Pavilion Depth 41.5 %

